

HIDDEN TRUTH SHOW WITH JIM BRESLO

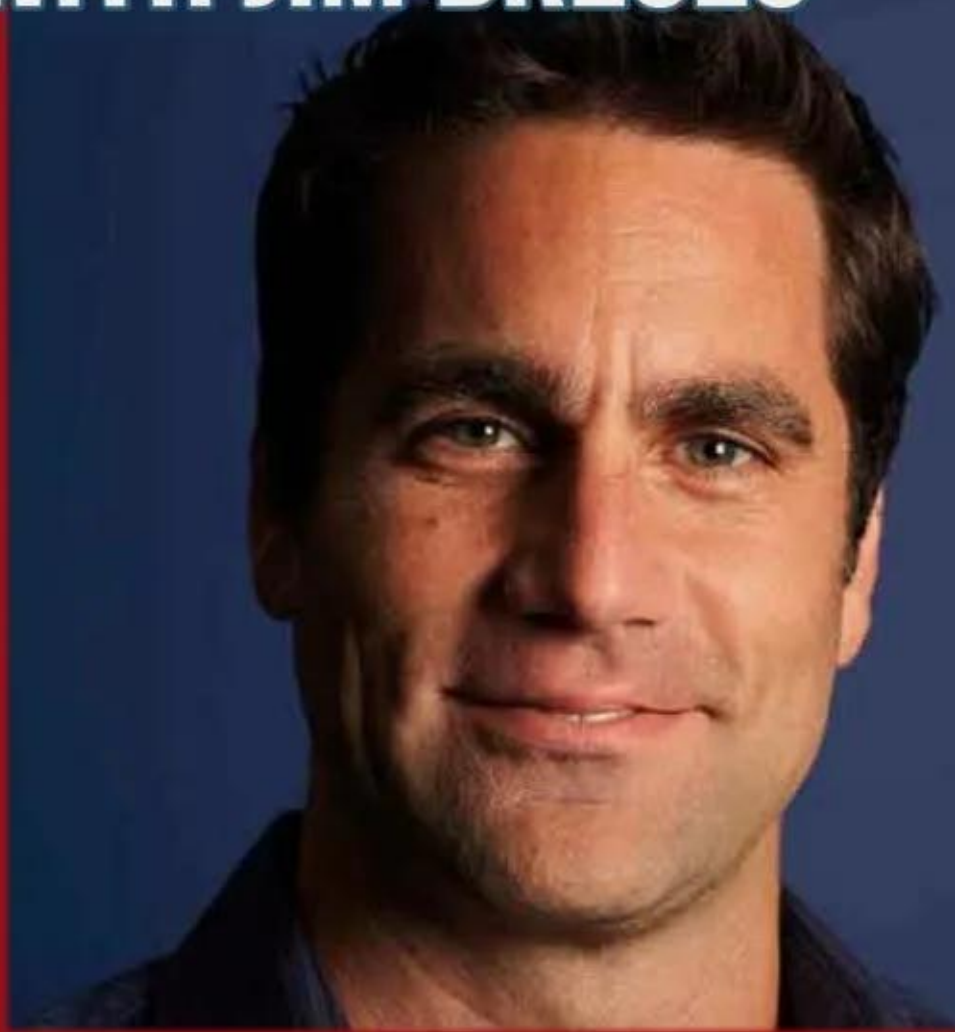

ROBERT MUISE



1
00:00:04,210 --> 00:00:02,000
okay now for our interview with

2
00:00:07,400 --> 00:00:04,220
constitutional law expert Robert moose

3
00:00:09,530 --> 00:00:07,410
you definitely see a red state versus

4
00:00:11,720 --> 00:00:09,540
blue state thing going on here if you

5
00:00:13,759 --> 00:00:11,730
looked at a map of the country and saw

6
00:00:17,090 --> 00:00:13,769
which states are opening in which states

7
00:00:19,130 --> 00:00:17,100
are really being uber slow in opening

8
00:00:20,570 --> 00:00:19,140
New York in California being the two

9
00:00:21,650 --> 00:00:20,580
that jump to mind probably Michigan in

10
00:00:25,540 --> 00:00:21,660
Illinois you could throw when they're

11
00:00:28,310 --> 00:00:25,550
also four very prominent blue states

12
00:00:31,220 --> 00:00:28,320
compared to prominent red states like

13
00:00:33,200 --> 00:00:31,230

Texas and Florida that are moving them

14

00:00:37,670 --> 00:00:33,210

much more quickly so what is the public

15

00:00:41,900 --> 00:00:37,680

to make of this obvious difference in

16

00:00:43,549 --> 00:00:41,910

handling the crisis yeah yeah I sadly I

17

00:00:45,470 --> 00:00:43,559

think so much of this in the very

18

00:00:47,990 --> 00:00:45,480

beginning has been has been very

19

00:00:50,900 --> 00:00:48,000

political you know and you know I'm here

20

00:00:52,490 --> 00:00:50,910

in Michigan and our governor you know

21

00:00:53,840 --> 00:00:52,500

even from the from the very beginning

22

00:00:55,250 --> 00:00:53,850

she's kind of backed off a little bit

23

00:00:56,930 --> 00:00:55,260

because I think her handlers have

24

00:00:58,610 --> 00:00:56,940

probably advised or her messages and

25

00:01:00,229 --> 00:00:58,620

getting across too well was all about

26
00:01:03,979 --> 00:01:00,239
attacking you know President Trump for

27
00:01:06,350 --> 00:01:03,989
everything he did or allegedly didn't do

28
00:01:10,969 --> 00:01:06,360
in the in the face of this a coronavirus

29
00:01:13,039 --> 00:01:10,979
i I see you know and in those in those

30
00:01:14,810 --> 00:01:13,049
in those states that you mentioned I

31
00:01:16,280 --> 00:01:14,820
mean they tend to be the nanny states as

32
00:01:17,899 --> 00:01:16,290
well right they're the ones who want to

33
00:01:19,640 --> 00:01:17,909
control and dictate everything that you

34
00:01:20,990 --> 00:01:19,650
do remember Mayor Bloomberg and the city

35
00:01:23,660 --> 00:01:21,000
New York want to decide you know what

36
00:01:25,760 --> 00:01:23,670
size soft-drink you could that you could

37
00:01:28,039 --> 00:01:25,770
use so it's not necessarily surprising

38
00:01:30,289 --> 00:01:28,049

to me that those states which have

39

00:01:32,600 --> 00:01:30,299

political leaders and political systems

40

00:01:34,190 --> 00:01:32,610

that are very much a nanny states where

41

00:01:37,609 --> 00:01:34,200

they they want to control every aspect

42

00:01:39,920 --> 00:01:37,619

of your life and so many ways that that

43

00:01:42,889 --> 00:01:39,930

this is their tendency during a time

44

00:01:44,330 --> 00:01:42,899

like this so if I had to guess before

45

00:01:45,980 --> 00:01:44,340

this all set it out and you were gonna

46

00:01:47,330 --> 00:01:45,990

say okay which states do you think

47

00:01:49,010 --> 00:01:47,340

you're gonna be more restrictive which

48

00:01:50,359 --> 00:01:49,020

are the ones gonna be more tyrannical in

49

00:01:51,889 --> 00:01:50,369

many ways which are the ones that are

50

00:01:53,330 --> 00:01:51,899

going to be more restrictive of your

51
00:01:55,700 --> 00:01:53,340
liberty which are the ones I can impose

52
00:01:57,679 --> 00:01:55,710
their will upon the people more than

53
00:01:59,300 --> 00:01:57,689
others I would have picked the blue

54
00:02:01,700 --> 00:01:59,310
states over the red states even without

55
00:02:03,499 --> 00:02:01,710
just knowing the nature of the

56
00:02:06,590 --> 00:02:03,509
politicians and the in the difference

57
00:02:08,510 --> 00:02:06,600
between being a conservative and being a

58
00:02:09,859 --> 00:02:08,520
progressive liberal and how they view

59
00:02:12,260 --> 00:02:09,869
the role of governments and I think

60
00:02:13,520 --> 00:02:12,270
we've seen that play out in this in this

61
00:02:15,500 --> 00:02:13,530
pandemic as well

62
00:02:17,000 --> 00:02:15,510
yeah I think the nanny state is probably

63
00:02:19,930 --> 00:02:17,010

the best explanation for why those

64

00:02:23,270 --> 00:02:19,940

states are going so slow it's the most

65

00:02:24,680 --> 00:02:23,280

innocent explanation for them because it

66

00:02:25,910 --> 00:02:24,690

starts to getting more nefarious when

67

00:02:28,280 --> 00:02:25,920

you start thinking about the political

68

00:02:29,840 --> 00:02:28,290

side of it I mean you know there's some

69

00:02:31,910 --> 00:02:29,850

people speculating that they want the

70

00:02:35,300 --> 00:02:31,920

economy to be in the trash can come

71

00:02:37,340 --> 00:02:35,310

November when the elections come to

72

00:02:38,570 --> 00:02:37,350

accuse them of that that's that's pretty

73

00:02:39,980 --> 00:02:38,580

strong I mean if anybody is thinking

74

00:02:41,030 --> 00:02:39,990

along those lines that's pretty

75

00:02:44,870 --> 00:02:41,040

disgusting

76

00:02:47,150 --> 00:02:44,880

considering the absolute carnage that is

77

00:02:49,100 --> 00:02:47,160

being wreaked upon society right as a

78

00:02:50,930 --> 00:02:49,110

result of this so you know there's the

79

00:02:52,280 --> 00:02:50,940

famous Bill Maher comment where he said

80

00:02:53,720 --> 00:02:52,290

that hey I'd be willing to throw the

81

00:02:56,630 --> 00:02:53,730

economy in the trash to get rid of Trump

82

00:02:59,270 --> 00:02:56,640

it's that important so that's a semi

83

00:03:01,370 --> 00:02:59,280

comedian saying at whether governor's

84

00:03:04,010 --> 00:03:01,380

are really thinking that you certainly

85

00:03:06,440 --> 00:03:04,020

hope not but it does seem to me though

86

00:03:09,140 --> 00:03:06,450

they are heavily invested in the

87

00:03:12,110 --> 00:03:09,150

narrative that Trump did not handle this

88

00:03:14,900 --> 00:03:12,120

well from the beginning this is a really

89

00:03:18,289 --> 00:03:14,910

big deal that he should have moved much

90

00:03:20,600 --> 00:03:18,299

more quickly on and once you're invested

91

00:03:22,520 --> 00:03:20,610

in that idea of trying to make Trump

92

00:03:23,930 --> 00:03:22,530

look bad for being slow to respond to

93

00:03:27,350 --> 00:03:23,940

this then you're invested in this thing

94

00:03:29,120 --> 00:03:27,360

being really big so despite new evidence

95

00:03:31,160 --> 00:03:29,130

coming out all the time indicating that

96

00:03:33,860 --> 00:03:31,170

actually it turns out that it probably

97

00:03:36,640 --> 00:03:33,870

is not as big as we originally thought

98

00:03:39,110 --> 00:03:36,650

the death rate turns out to be far lower

99

00:03:41,600 --> 00:03:39,120

we're not having the overcrowding of the

100

00:03:43,400 --> 00:03:41,610

hospitals that we expected and so on but

101

00:03:47,150 --> 00:03:43,410

these governors are clinging to that

102

00:03:50,330 --> 00:03:47,160

narrative as a way of continuing to be

103

00:03:53,449 --> 00:03:50,340

anti Trump right and you know when you

104

00:03:55,520 --> 00:03:53,459

think back you know the Democrats and

105

00:03:57,740 --> 00:03:55,530

the house were and in the Senate were

106

00:03:59,420 --> 00:03:57,750

busy with his impeachment nonsense

107

00:04:01,190 --> 00:03:59,430

meanwhile you know President Trump was

108

00:04:02,930 --> 00:04:01,200

closing travel from China which was

109

00:04:05,060 --> 00:04:02,940

probably one of the most important

110

00:04:06,770 --> 00:04:05,070

decisions that was made to spread to

111

00:04:09,350 --> 00:04:06,780

stop the spread initially than anything

112

00:04:10,460 --> 00:04:09,360

that has been done since then and I

113

00:04:12,140 --> 00:04:10,470

think a lot of the problems that New

114

00:04:14,090 --> 00:04:12,150

York is seeing it because a large number

115

00:04:16,159 --> 00:04:14,100

of travelers that came from from Europe

116

00:04:18,530 --> 00:04:16,169

into the yeah it's in New York City and

117

00:04:20,060 --> 00:04:18,540

Trump closed down travel there and every

118

00:04:21,830 --> 00:04:20,070

time he tried to make one of these bans

119

00:04:24,320 --> 00:04:21,840

on travel it automatically became he's a

120

00:04:25,580 --> 00:04:24,330

racist a xenophobe and and everything

121

00:04:27,200 --> 00:04:25,590

else went at the end of the day that was

122

00:04:28,670 --> 00:04:27,210

quite one more point decisions

123

00:04:31,310 --> 00:04:28,680

but you know the the thing these are

124

00:04:33,499 --> 00:04:31,320

these are local issues right I'm all for

125

00:04:34,939 --> 00:04:33,509

federalism in a sense that let these are

126

00:04:36,860 --> 00:04:34,949

the states the governors are the ones

127

00:04:38,300 --> 00:04:36,870

that should be most prepared their

128

00:04:40,189 --> 00:04:38,310

hospitals prepared not the federal

129

00:04:41,540 --> 00:04:40,199

government you know this is where our

130

00:04:43,310 --> 00:04:41,550

federal government should have less

131

00:04:44,719 --> 00:04:43,320

power not more power in this state

132

00:04:46,100 --> 00:04:44,729

should be the ones and they do another

133

00:04:47,900 --> 00:04:46,110

Constitution they have police powers

134

00:04:50,480 --> 00:04:47,910

they have brought up powers they're the

135

00:04:52,850 --> 00:04:50,490

ones that should be handling this this

136

00:04:54,200 --> 00:04:52,860

situation at the local level not so much

137

00:04:55,370 --> 00:04:54,210

at the federal level the federal the

138

00:04:57,140 --> 00:04:55,380

federal levels role is to provide

139

00:05:00,439 --> 00:04:57,150

resources to bear which President Trump

140

00:05:02,180 --> 00:05:00,449

has done so and so much so that we're

141

00:05:04,400 --> 00:05:02,190

not even using them I don't even think I

142

00:05:06,080 --> 00:05:04,410

that you know the hospitals that were

143

00:05:08,990 --> 00:05:06,090

built in New York have even been used

144

00:05:12,200 --> 00:05:09,000

for this remember they what was the the

145

00:05:16,939 --> 00:05:12,210

basis for the lockdown was was

146

00:05:19,339 --> 00:05:16,949

principally to slow and forestall any

147

00:05:21,020 --> 00:05:19,349

run on the hospital's right that was

148

00:05:22,820 --> 00:05:21,030

their that was the primary concern it

149

00:05:24,260 --> 00:05:22,830

wasn't even so much that you know the

150

00:05:25,790 --> 00:05:24,270

the virus gonna spread low the death

151

00:05:27,770 --> 00:05:25,800

rate so it was all about look we don't

152

00:05:30,170 --> 00:05:27,780

we don't want to overwhelm our health

153

00:05:33,050 --> 00:05:30,180

system well from the reports that I've

154

00:05:35,180 --> 00:05:33,060

seen it's our health system has been

155

00:05:39,439 --> 00:05:35,190

able to absorb it in right now we have

156

00:05:40,909 --> 00:05:39,449

excess capacity for the co vid 19 and

157

00:05:43,040 --> 00:05:40,919

one of the problems we're seeing is is

158

00:05:44,510 --> 00:05:43,050

the volume of people coming in for

159

00:05:47,000 --> 00:05:44,520

things like stroke heart attack and

160

00:05:48,710 --> 00:05:47,010

other cancer procedures and so forth and

161

00:05:49,700 --> 00:05:48,720

I'm seriously concerned about what are

162

00:05:51,469 --> 00:05:49,710

they gonna be that was gonna be the

163

00:05:53,570 --> 00:05:51,479

fallout from that side of it on the

164

00:05:56,689 --> 00:05:53,580

medical I think if you look at what the

165

00:05:58,219 --> 00:05:56,699

hospital situation is I think that lends

166

00:05:59,870 --> 00:05:58,229

itself the same like you we ought to be

167

00:06:01,580 --> 00:05:59,880

opening up a lot more than what we are

168

00:06:05,390 --> 00:06:01,590

than what we are doing currently and we

169

00:06:07,670 --> 00:06:05,400

know who the mostly who the those that

170

00:06:09,770 --> 00:06:07,680

are at most at risk that we should take

171

00:06:11,689 --> 00:06:09,780

measures to protect those people and not

172

00:06:14,240 --> 00:06:11,699

so much just you know one size fits all

173

00:06:16,279 --> 00:06:14,250

and lock everybody everybody now well

174

00:06:18,800 --> 00:06:16,289

the yeah the issue of the hospitals kind

175

00:06:20,930 --> 00:06:18,810

of CEG's into some of the legal

176

00:06:23,390 --> 00:06:20,940

arguments here because if you're going

177

00:06:26,029 --> 00:06:23,400

to restrict people's liberty you better

178

00:06:27,020 --> 00:06:26,039

have a good basis for doing it and you

179

00:06:30,020 --> 00:06:27,030

better do it in the least restrictive

180

00:06:32,149 --> 00:06:30,030

way possible so when they came out and

181

00:06:35,260 --> 00:06:32,159

announced these severe restrictions on

182

00:06:38,060 --> 00:06:35,270

Liberty meaning even healthy people are

183

00:06:39,740 --> 00:06:38,070

quarantined young healthy people are

184

00:06:40,940 --> 00:06:39,750

quarantined to their home and can only

185

00:06:45,530 --> 00:06:40,950

leave for very limit

186

00:06:47,210 --> 00:06:45,540

two reasons you got to have a good basis

187

00:06:49,520 --> 00:06:47,220

to do that and they said that their

188

00:06:51,980 --> 00:06:49,530

concern was overwhelming the hospitals

189

00:06:54,770 --> 00:06:51,990

and they showed us the charts that

190

00:06:56,300 --> 00:06:54,780

showed that if you have it peak that's

191

00:06:57,980 --> 00:06:56,310

gonna overwhelm so we need to flatten

192

00:06:59,450 --> 00:06:57,990

the curve they weren't necessarily

193

00:07:01,040 --> 00:06:59,460

saying that we're gonna reduce the

194

00:07:02,450 --> 00:07:01,050

number of cases overall if you look at

195

00:07:03,440 --> 00:07:02,460

those charts that we hardly see those

196

00:07:05,810 --> 00:07:03,450

charts anymore by the way

197

00:07:07,160 --> 00:07:05,820

but those original charts just show the

198

00:07:09,680 --> 00:07:07,170

curve being flattened but being pushed

199

00:07:12,560 --> 00:07:09,690

out further you continue to get cases

200

00:07:14,060 --> 00:07:12,570

for a longer period of time why because

201

00:07:16,850 --> 00:07:14,070

if you don't flatten the curve you get

202

00:07:18,680 --> 00:07:16,860

herd immunity that much more quickly so

203

00:07:19,940 --> 00:07:18,690

it was never about reducing the total

204

00:07:23,240 --> 00:07:19,950

number of cases it was about not

205

00:07:26,630 --> 00:07:23,250

overwhelming the hospital's now that no

206

00:07:28,040 --> 00:07:26,640

hospitals have been overwhelmed maybe in

207

00:07:30,140 --> 00:07:28,050

New York you could argue that they were

208

00:07:32,330 --> 00:07:30,150

overwhelmed maybe it sounds insensitive

209

00:07:34,850 --> 00:07:32,340

to me to say even maybe for New York but

210

00:07:38,120 --> 00:07:34,860

keep in mind this ship that Trump sent

211

00:07:40,160 --> 00:07:38,130

over there never used the Catholic

212

00:07:43,400 --> 00:07:40,170

Church that was closed and turned into a

213

00:07:45,770 --> 00:07:43,410

hospital never used so I'm not saying

214

00:07:47,240 --> 00:07:45,780

things weren't bad in New York City but

215

00:07:48,830 --> 00:07:47,250

it never got so overwhelmed that they

216

00:07:51,050 --> 00:07:48,840

need to do you use either of those so

217

00:07:53,810 --> 00:07:51,060

and I and I can also remember whatever

218

00:07:56,960 --> 00:07:53,820

the news cameras go into the hospital's

219

00:07:59,150 --> 00:07:56,970

trying to show how overwhelmed it is I

220

00:08:02,270 --> 00:07:59,160

never saw a good picture of it over them

221

00:08:04,280 --> 00:08:02,280

they talked to a doctor and he's acting

222

00:08:06,470 --> 00:08:04,290

super relaxed and calm and there's a

223

00:08:08,540 --> 00:08:06,480

nurse acting relaxed and calm I mean I I

224

00:08:10,850 --> 00:08:08,550

never saw it as much as TV wanted to

225

00:08:13,700 --> 00:08:10,860

display it so but anyway let's say I'll

226

00:08:15,860 --> 00:08:13,710

grant that New York City was overwhelmed

227

00:08:17,240 --> 00:08:15,870

there's not in any other place I think

228

00:08:20,600 --> 00:08:17,250

that was anywhere close to being

229

00:08:23,510 --> 00:08:20,610

overwhelmed so if that was the standard

230

00:08:25,970 --> 00:08:23,520

as soon as you saw that we hit the top

231

00:08:27,890 --> 00:08:25,980

and they're not overwhelmed it's time to

232

00:08:28,820 --> 00:08:27,900

start giving us our liberties back

233

00:08:29,900 --> 00:08:28,830

immediately

234

00:08:31,280 --> 00:08:29,910

I'm not saying give them all back

235

00:08:33,589 --> 00:08:31,290

immediately but they should have started

236

00:08:35,060 --> 00:08:33,599

immediately they have not they clearly

237

00:08:38,060 --> 00:08:35,070

have moved the goalposts

238

00:08:40,610 --> 00:08:38,070

so that seems to become now a weakness

239

00:08:43,370 --> 00:08:40,620

in any court case that they're in

240

00:08:46,250 --> 00:08:43,380

because the original basis for denying

241

00:08:51,230 --> 00:08:46,260

our Liberty they no longer seem to be

242

00:08:53,450 --> 00:08:51,240

using that as the basis yeah when the

243

00:08:54,769 --> 00:08:53,460

burden always when you're restricting

244

00:08:56,300 --> 00:08:54,779

especially a

245

00:08:57,889 --> 00:08:56,310

which requires the government to have a

246

00:09:00,970 --> 00:08:57,899

compelling interest that's narrowly

247

00:09:03,199 --> 00:09:00,980

tailored and least restrictive way over

248

00:09:05,569 --> 00:09:03,209

reducing it but anytime you're

249

00:09:09,199 --> 00:09:05,579

infringing on a Liberty it's not a

250

00:09:12,170 --> 00:09:09,209

burden to establish facts to prove our

251
00:09:14,600 --> 00:09:12,180
freedom it's the government's burden to

252
00:09:17,210 --> 00:09:14,610
establish facts to not only improve to

253
00:09:19,249 --> 00:09:17,220
prove that they have this compelling or

254
00:09:21,230 --> 00:09:19,259
substantial government interest but then

255
00:09:23,629 --> 00:09:21,240
the measure that they took was the least

256
00:09:25,519 --> 00:09:23,639
restrictive means to accomplish that

257
00:09:27,710 --> 00:09:25,529
objective and that's where a lot of this

258
00:09:30,650 --> 00:09:27,720
breaks down you know we filed a lawsuit

259
00:09:33,860 --> 00:09:30,660
in the city of New York late last week

260
00:09:36,530 --> 00:09:33,870
challenging mayor de Blasio's latest

261
00:09:38,540 --> 00:09:36,540
edict that all out tour you know protest

262
00:09:40,759 --> 00:09:38,550
activity First Amendment fundamental

263
00:09:42,739 --> 00:09:40,769

first minute if 'ti is banned in the

264

00:09:45,439 --> 00:09:42,749

city of New York yet he's got this open

265

00:09:47,989 --> 00:09:45,449

streets initiative where you know groups

266

00:09:49,780 --> 00:09:47,999

of people can cycle and and walk and do

267

00:09:52,069 --> 00:09:49,790

other things on these public streets

268

00:09:54,410 --> 00:09:52,079

that aren't constitutionally protected

269

00:09:56,900 --> 00:09:54,420

but yet if you're if you're a protester

270

00:09:58,970 --> 00:09:56,910

with a sign and you're even maintaining

271

00:10:01,639 --> 00:09:58,980

social distancing it's forbidden

272

00:10:03,829 --> 00:10:01,649

I mean they've essentially suspended the

273

00:10:05,960 --> 00:10:03,839

First Amendment in the city of New York

274

00:10:07,670 --> 00:10:05,970

and when you have all these exceptions

275

00:10:09,170 --> 00:10:07,680

and that's one of things when you look

276

00:10:10,429 --> 00:10:09,180

at so many of these lawsuits and ours

277

00:10:13,299 --> 00:10:10,439

lawsuits is well one of the things we

278

00:10:16,730 --> 00:10:13,309

highlight typically is how irrational

279

00:10:18,379 --> 00:10:16,740

these decisions are in Michigan for

280

00:10:20,119 --> 00:10:18,389

example you you have this random

281

00:10:21,559 --> 00:10:20,129

selection of which businesses are going

282

00:10:23,920 --> 00:10:21,569

to be open which ones aren't going to be

283

00:10:26,240 --> 00:10:23,930

open and I saw some one of the

284

00:10:28,129 --> 00:10:26,250

legislators made a comment in the news

285

00:10:29,150 --> 00:10:28,139

of the effect that you know you show up

286

00:10:30,650 --> 00:10:29,160

at one of the governor's press

287

00:10:32,210 --> 00:10:30,660

conferences and you wait for her to call

288

00:10:34,490 --> 00:10:32,220

your name that your business is open and

289

00:10:36,439 --> 00:10:34,500

okay now we're magically open it doesn't

290

00:10:38,540 --> 00:10:36,449

explain the decision-making that's going

291

00:10:40,160 --> 00:10:38,550

into this you know and we know that

292

00:10:41,660 --> 00:10:40,170

Tesla just filed you know filed a

293

00:10:43,850 --> 00:10:41,670

lawsuit in California and it's really

294

00:10:46,759 --> 00:10:43,860

going to that point you have different

295

00:10:51,290 --> 00:10:46,769

counties who are issuing different

296

00:10:53,210 --> 00:10:51,300

orders based on what it's it's just

297

00:10:55,999 --> 00:10:53,220

irrational how this is all being played

298

00:10:58,610 --> 00:10:56,009

out why one business and why one car

299

00:11:01,519 --> 00:10:58,620

factory in one County can operate

300

00:11:03,799 --> 00:11:01,529

successfully and safely but then you

301

00:11:05,480 --> 00:11:03,809

know in another County it can't quite

302

00:11:08,720 --> 00:11:05,490

what was the what was the justification

303

00:11:10,820 --> 00:11:08,730

why these two counties have different

304

00:11:12,380 --> 00:11:10,830

different rules when when actually it's

305

00:11:14,150 --> 00:11:12,390

the governor's executive order that was

306

00:11:16,580 --> 00:11:14,160

issued that that you know should Trump

307

00:11:19,040 --> 00:11:16,590

over everything so it's just an

308

00:11:21,860 --> 00:11:19,050

irrational way that all this is being

309

00:11:24,080 --> 00:11:21,870

handled is what I think is very

310

00:11:26,930 --> 00:11:24,090

upsetting to to most people and quite

311

00:11:29,240 --> 00:11:26,940

frankly is also the strongest position

312

00:11:30,380 --> 00:11:29,250

we have as a matter of law challenging

313

00:11:31,760 --> 00:11:30,390

all these provisions whether they

314

00:11:34,100 --> 00:11:31,770

restrict fundamental liberties or

315

00:11:35,390 --> 00:11:34,110

whether they restrict property interests

316

00:11:37,040 --> 00:11:35,400

or any other liberty interest that we

317

00:11:39,650 --> 00:11:37,050

might have and what about these

318

00:11:41,900 --> 00:11:39,660

emergency orders that are giving these

319

00:11:44,990 --> 00:11:41,910

governor's mayor's County officials this

320

00:11:46,610 --> 00:11:45,000

carte blanche to be making the decisions

321

00:11:49,460 --> 00:11:46,620

I've looked into it here in California

322

00:11:52,430 --> 00:11:49,470

and it appears that there's no time

323

00:11:53,840 --> 00:11:52,440

limits to the governor's declaration of

324

00:11:57,470 --> 00:11:53,850

a state of emergency you would think at

325

00:11:58,250 --> 00:11:57,480

some point legislature comes in and can

326

00:11:59,900 --> 00:11:58,260

weigh in on it

327

00:12:01,940 --> 00:11:59,910

but as far as I can tell and talking to

328

00:12:03,530 --> 00:12:01,950

a couple California attorneys about it

329

00:12:05,480 --> 00:12:03,540

and me doing a little bit of my own

330

00:12:07,580 --> 00:12:05,490

research couldn't find any limit in

331

00:12:10,790 --> 00:12:07,590

California now in Michigan I think you

332

00:12:12,320 --> 00:12:10,800

guys did have a limit there and tell us

333

00:12:14,090 --> 00:12:12,330

about the battle between the state

334

00:12:17,300 --> 00:12:14,100

legislature and the governor there where

335

00:12:20,030 --> 00:12:17,310

they're trying to put checks on her yeah

336

00:12:21,680 --> 00:12:20,040

that's Michigan's an interesting an

337

00:12:23,600 --> 00:12:21,690

interesting example and I agree with

338

00:12:25,310 --> 00:12:23,610

your concern about California like when

339

00:12:27,590 --> 00:12:25,320

do these emergency powers ending even

340

00:12:29,840 --> 00:12:27,600

like in Michigan there was a of a 28-day

341

00:12:31,220 --> 00:12:29,850

you know state of a declaration of a

342

00:12:33,560 --> 00:12:31,230

state of emergency but then can you

343

00:12:34,370 --> 00:12:33,570

renew that on you know day 27 for

344

00:12:36,140 --> 00:12:34,380

another 28 days

345

00:12:37,760 --> 00:12:36,150

what's various thing about Michigan and

346

00:12:39,440 --> 00:12:37,770

you know we had this conversation the

347

00:12:42,770 --> 00:12:39,450

last time that we spoke that Michigan

348

00:12:44,810 --> 00:12:42,780

has in place a measure for legislative

349

00:12:46,640 --> 00:12:44,820

oversight for the governor as there

350

00:12:48,740 --> 00:12:46,650

should be and every way and hopefully if

351

00:12:50,420 --> 00:12:48,750

there's one of the after action items at

352

00:12:52,310 --> 00:12:50,430

the end of all this is every state

353

00:12:54,650 --> 00:12:52,320

legislature needs to go back and look at

354

00:12:55,850 --> 00:12:54,660

what their emergency orders are and

355

00:12:57,710 --> 00:12:55,860

whether or not they put in place

356

00:13:00,080 --> 00:12:57,720

provisions that there is legislative

357

00:13:01,520 --> 00:13:00,090

oversight there has to be one person we

358

00:13:03,770 --> 00:13:01,530

don't have a king or a queen one person

359

00:13:05,240 --> 00:13:03,780

cannot be the one that's the sole had